	Document No. PM-0001	Section No.
	Effective Date:	Revision No.
	PROCEDURAL MANUAL	
	STAKEHOLDER MANAGEMENT	

OBJECTIVE	This procedure outlines the process for identifying, analyzing, engaging, and managing stakeholders throughout the project lifecycle within BHBI. The aim is to ensure that stakeholder needs and expectations are understood and addressed, and that communication with stakeholders is effective and consistent.
SCOPE	This procedure applies to all projects undertaken by BHBI and covers all individuals, groups, or organizations that can affect or be affected by the project's outcomes.

Responsibilities

- **Project Manager:** Overall responsibility for stakeholder management on their projects.
- **Project Team:** Responsible for identifying stakeholders and contributing to stakeholder engagement activities.
- **All Employees:** Responsible for interacting with stakeholders in a professional and respectful manner.

Procedure

1. Stakeholder Identification:

- **Brainstorming:** The Project Manager, in collaboration with the project team, conducts brainstorming sessions to identify all potential stakeholders.
    - **Deliverables:** Initial List of Stakeholders
- **Stakeholder Categories:** Consider stakeholders from various categories, such as:
    - **Internal:** Employees, management, board of directors.
    - **External:** Clients, consultants, contractors, suppliers, regulatory agencies, community groups, the public.
- **Document Stakeholders:** Create a list of all identified stakeholders, including their names, roles, organizations, and contact information.
    - **Deliverables:** Stakeholder Register

2. Stakeholder Analysis:

- **Interest and Influence:** Analyze each stakeholder's level of interest in the project and their influence or power over the project's outcomes.
    - **Deliverables:** Stakeholder Analysis Matrix (or Power/Interest Grid)
- **Needs and Expectations:** Determine each stakeholder's needs, expectations, and concerns regarding the project.
- **Communication Preferences:** Identify each stakeholder's preferred communication channels and frequency.

3. Stakeholder Engagement Planning:

- **Develop Engagement Strategies:** Based on the stakeholder analysis, develop specific strategies for engaging with each stakeholder or stakeholder group.
    - **Deliverables:** Stakeholder Engagement Plan
- **Communication Plan:** Develop a communication plan that outlines the key messages, communication channels, frequency, and responsibilities for communicating with each stakeholder group.
    - **Deliverables:** Stakeholder Communication Plan

4. Stakeholder Engagement and Communication:

- **Implement Engagement Plan:** Execute the stakeholder engagement plan, interacting with stakeholders according to the planned strategies and communication methods.
- **Regular Communication:** Maintain regular communication with stakeholders, providing them with project updates, addressing their concerns, and soliciting their feedback.
    - **Deliverables:** Meeting Minutes, Newsletters, Project Reports, Presentations
- **Relationship Building:** Build and maintain positive relationships with stakeholders based on trust, respect, and open communication.

5. Monitoring and Review:

- **Monitor Stakeholder Feedback:** Continuously monitor stakeholder feedback and identify any emerging issues or changes in stakeholder needs or expectations.
    - **Deliverables:** Feedback Reports
- **Review Engagement Strategies:** Regularly review the effectiveness of stakeholder engagement strategies and make adjustments as needed.
    - **Deliverables:** Updated Stakeholder Engagement Plan
- **Update Stakeholder Analysis:** Periodically update the stakeholder analysis to reflect any changes in stakeholder interest, influence, or relationships.
    - **Deliverables:** Updated Stakeholder Analysis Matrix

Flowchart

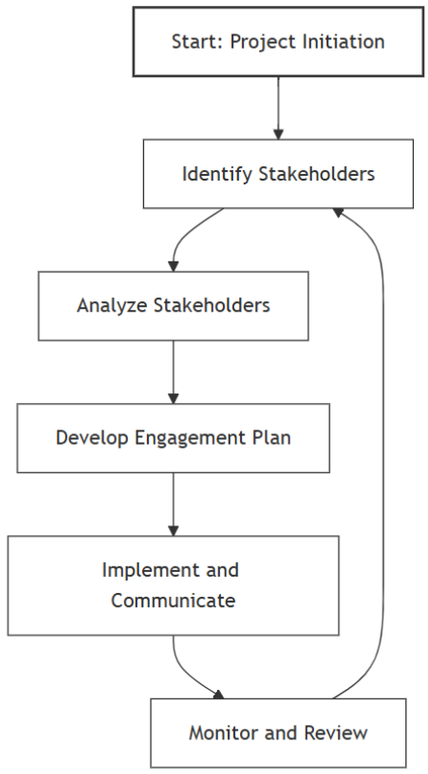

Prepared by:	Reviewed by:	Approved by:	Noted by:
Marcone John Perea *Office Engineer*	**Mark Anthony Pajes** *Project Engineer*	**Nemesia P. Baylon** *Development Director*	**Adrian Carlo Escay** *President & CEO*